

Summary of Minutes of General Meeting
held on 16 February 2006 in the Old Ambulance
Building, 33 Tingal Rd, Wynnum
Meeting opened at 7.40pm.

51 members, 1 visitor present. 8 apologies received.

Minutes of Previous Meeting held on 17 November
2005, moved by Jill Greenhill, seconded by Eris Powell.

Correspondence, inwards and outwards, accepted
and endorsed at committee meeting on 2 February
presented by Lena McCreadie and put on display..

Financial Report (as at 31 January 2006) presented by
Jan Parnell.

General Account: Opening balance - \$6385.58; Inc
\$81.82; Exp \$86.25 **Closing Balance \$6381.15**

Grant (M Beitz): Bal B/F \$358.30 Exp. \$358.30 **Bal Nil**
Investment Fund \$15,000.00

Report was accepted and endorsed at committee
meeting held on Thursday, 2 February 2006.

Welcome to new member, Wendy Smith, who was
presented with her badge.

Resource Centre – Jill advised of Gloria Smith's advice
regarding 2 stone tablets removed by City of Brisbane
Museum regarding Thomas Heaslop. They are to be
returned to the South Brisbane Town Hall..

Tour – Next tour is to Woodford on 25 March 2006.
General Business

1. Heather advised AGM is next month – members
encouraged to nominate for positions.
2. Lena spoke about the proposal for future
development of Wynnum CBD and urged members to
attend scheduled meetings to find out more and express
their views.
3. Col Brown thanked members for condolences on
behalf of Graham Brown's family.
4. Noela Stratton, as President of Ambulance Centre,
welcomed WMHS members to the Centre.

Spot speaker, Les Greenhill got everyone thinking with
his talk on The Plan that Failed – the Town of Lytton.

Main speaker, Iris Brewer gave very entertaining and
enthraling talk about her life.

Lucky Door Prize Gerry Cuneen, **Membership Draw**
Cecily Shanahan **Raffle** Jan Aplin.

Meeting closed at 10pm and members and guests
retired to supper prepared by Ian Wheeler and Penny
MacAulay. Sandy Liddle

Postage
Stamp
Required

If undelivered please return to:
Wynnum Manly Historical Society Inc.
P O Box 318 WYNNUM Q 4178
ABN: 49 071 835845
President: Heather Smith 0401 702 204



Cambridge Parade Manly Circa 1920

WYNNUM MANLY HISTORICAL SOCIETY Inc.

NEWSLETTER

March 2006

Thursday 16 March at 7.30pm
in the Old Ambulance Building
(33 Tingal Rd / Corner Cedar St)

AGM

&

Tour of the

Wynnum Ambulance Museum

Gold Coin entry - covers hire of Hall
Bring and Buy Stall - Please bring your unwanted gifts,
cakes, fruit, vegetables to support the Resource Centre.
Thanks to Lena McCreadie, Shirley Houghton and Myrtle
Beitz who will be providing your supper.

Please invite a friend to attend



Resource Centre Report March 2006

Donations received:

Map of Central Wynnum and Lota 1939
Redcliffe - several books
Tracing Records in Children's Homes
Smythe Family Photo - Horse and Buggy
Deeds for Portion 70 (Toingal Road)

Enquiries made by visitors:

Aquarium and Hemmant
Search for 1800's medicine bottles
Persons on Electoral Rolls
Details of Ormiston House
Buising's shop in King (Glenora) Street

Name Badges

We are upgrading members' badges to what is called a 'Prestige' acrylic name badge.

The cost will be \$6.00 each, if we can place an order for 21 or more. Therefore, we need to have exact names of those wanting a nice new badge.

Please give your name to Jan Parnell, at the meeting, or call into the Resource Centre. Payment at the time of ordering would be appreciated.

Wynnum Manly Historical Society Inc

Jill Greenhill

(An example of the new badge.)



Cartridge World
Chris Langworthy

Shop 5/143 Tingal Road, Wynnum, Queensland 4178
Phone: 67 3362 2499 Fax: 67 3376 1354
Email: cartridge@cartridgeworld.com.au

Our Newsletter is sponsored by:
Cartridge World
Shop 5/143 Tingal Rd
Wynnum

The Railway - Cleveland Branch

The Cleveland Branch was built to serve the agricultural area of Redland Bay and to provide seaside access for Brisbane residents and took an indirect route via Wynnum and Manly.

The line from Albert (near Park Road) to Cleveland Central opened on 1 October 1889. A short extension to Cleveland - closer to Cleveland Point - opened on 20 December 1897. The line lost money and in a move, to save bridge reconstruction, was closed on 1 November 1960.

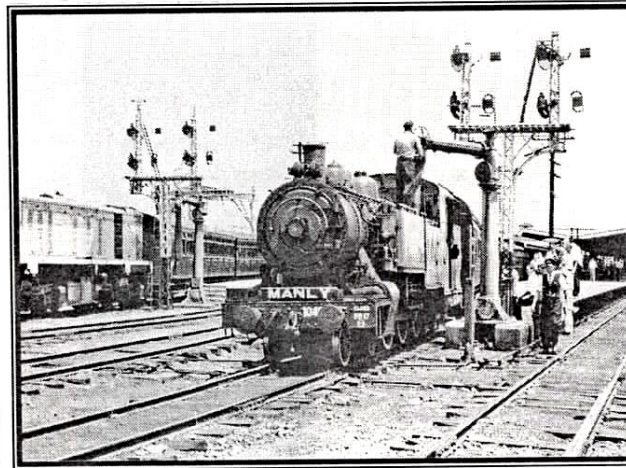

The right of way was retained by the local authority as far as Raby Bay, and the line was rebuilt in stages, opening to Thorneside on 25 September 1982, to Wellington Point as an electric line on 26 July 1986 and Cleveland (just short of the old Raby Bay) on 24 October 1987.

John Kerr: Author of Triumph of Narrow Gauge



With the knowledge of when the railway was due to open, George Gibbs bought a block of land in Mary Street (now Berrima Street) with the intention of building a hotel. On 6 November 1889, just five days after the railway opened, the South Brisbane Licensing Court granted approval for the licensing of the Waterloo Bay Hotel.



Heritage Tour Sat 25 March

Woodford District

Depart Civic Centre 8.00 am - Return 5.00 pm

- Visit the location of the Woodford Folk Festival
- Mix with the gorgeous Alpacas
- Meet the local Historical Society
- Take a guided tour of the local historical sights.



Cost \$25

(Lunch additional)

Bookings: at Resource Centre or
Contact Jill Greenhill Ph 3393 3208

Bring & Buy



The ladies who, very kindly, assist on our Bring & Buy table have advised us that the most popular items seem to be fresh produce, jams, chutneys, cakes, biscuits etc.

If you could bring along some of these items, it would really be appreciated.

Money raised from this table goes towards the support and running of our Resource Centre.



Remember our Regular Meetings . .

Third Thursday: 16 March 2006
Old Ambulance Building 7.30pm

Last Thursday: 30 March 2006
Wynnum Public Library 10am:
"Picnic Races" - Ian Kennedy



Resource Centre: Mon to Fri 10 - 12 noon
7/66 Bay Terrace (Outside Wynnum Library)